

## REGISTRATION PROCEDURE

1. Call the FPDS Office (318) 222-0604 ext. 216 for information about registration dates:

- Pre-registration for current families and First Presbyterian Church members is January 23rd-31st.
- Open House registration for new families is February 7th at 8:30 a.m.

2. Waiting lists begin in each class after full enrollment. There is no obligation to be placed on the waiting list. Fees can only be accepted if your child can be placed in a class.

3. Tuition is an annual obligation payable the first of each month. Hardship requests for early withdrawal will be considered at the discretion of the director. Financial assistance is available.

## REGISTRATION FEES

Registration fees for all ages is \$225. Fees are due at time of registration and are non-refundable.

## MONTHLY TUITION

### Early Years

(3 MONTHS TO YOUNG THREES)

Two Days Per Week.....\$155  
Monday & Wednesday or Tuesday & Thursday

Four Days Per Week.....\$280  
Monday - Thursday

### Preschool (K3 & K4)

Four Days Per Week.....\$295

# EARLY YEARS

## Ages 3 months - 3 years

The Early Years program includes daily activities which encourage growth in language, social, spiritual, cognitive, and motor development. Our low teacher/child ratio insures personal attention and quality care with two trained staff in every classroom. You may choose to attend two or four days a week for your children ages three months to three years.

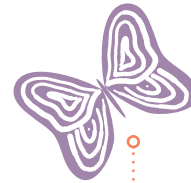

# PRESCHOOL

## K3 & K4

Our Preschool Program utilizes learning centers that include hands-on activities that enhance higher level thinking, gross motor and fine motor skills. Each classroom has a certified teacher and a full-time aide. The low ratio between student and staff ensures quality care in a stimulating environment. Preschoolers also participate in weekly enrichments

### Our Preschool Program Emphasizes:

Language

Cognition

Spiritual

Fine Motor

Social

Gross Motor

## REGISTRATION FORM

Registration and fees must be paid in full at time of enrollment.

Child's Name .....  
 Date of Birth ..... Boy/Girl .....  
 Parent's Name .....  
 Home Phone .....  
 Email Address .....  
 Home Address .....  
 City .....  
 Mother's Cell No. ....  
 Father's Cell No. ....  
 Father's Employer .....  
 Work Phone .....  
 Mother's Employer .....  
 Work Phone .....  
 Child's Doctor .....  
 Phone .....  
 Allergies .....  
 Church Affiliation .....

### In case of emergency, contact:

Name .....  
 Phone .....

### Please check the days you wish your child to attend:

#### Early Years

(3 months to Young Threes)

- Monday - Thursday (\$280 Monthly Tuition)
- Monday & Wednesday (\$155 Monthly Tuition)
- Tuesday & Thursday (\$155 Monthly Tuition)

#### Preschool

- K-3 Monday - Thursday (\$295 Monthly Tuition)
- K-4 Monday - Thursday (\$295 Monthly Tuition)

#### T-Shirt Size

- 1 year
- 2 year
- 3T
- 4T
- 5T

## FIRST PRESBYTERIAN DAY SCHOOL MISSION STATEMENT

First Presbyterian Day School offers a preschool enrichment program consistent with developmentally appropriate practices of early childhood education. We provide a healthy, safe, nurturing Christian environment in which teachers and children together may learn to live in a Christ-like way. We value each child's individual need for growth in the areas of social, emotional, physical, spiritual, and cognitive development. We welcome all families from all races and faiths.



900 Jordan Street / Shreveport, LA / 71101

**PLEASE DETACH REGISTRATION FORM**

**Return to First Presbyterian Day School**

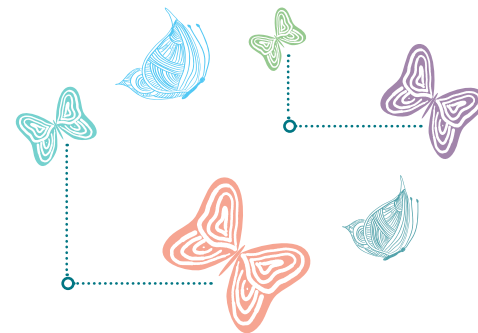

## CONTACT INFORMATION

**Cindy Natale, Director**  
First Presbyterian Day School  
Email: [cnatale@fpcshreveport.org](mailto:cnatale@fpcshreveport.org)

Phone: 318.222.0604 ext. 216  
Fax: 318.221.8589

## First Presbyterian Day School



900 Jordan Street / Shreveport, LA / 71101

## 2012-2013 ENROLLMENT INFORMATION



"We love FPDS - the caring warm staff, very clean environment, good location and great curriculum."

**BUSY BEE (YOUNG 3'S) PARENT**

"I love the small class sizes. My twins are active and engaged!"

**HAPPY BEAR(2 YR) MOM**

"My K3 daughter is getting solid preparation for school while still allowing for social, active and creative time."

**K3 FROG PARENT**

"We enjoy the happy atmosphere and the Christ-centered focus, the wonderful art projects they do--precious memories! I love how safe I feel knowing my daughter is at FPDS."

**FARM FRIEND (WALKER ROOM) MOM**

"I like the certified teachers for my preschool child, the loving environment, and enrichment opportunities. My kids come home happy and eager to go back."

**PARENT OF 3 AND 4 YR OLD**

"I am so happy to have found a place where the teachers are loving, patient and nurturing. FPDS is a place where children can learn thru play to develop good skills!"

**SAFARI FRIENDS(YOUNG 2'S) MOM**

"We love the fact that the staff knows every child. I always see smiles and the atmosphere is fun! Having two adults in every classroom is important to us."

**BOUNCY BUG (YOUNG 2'S) PARENT**